

Chapter L Newsletter



Chapter L meets the second Sunday of each month at Denny's in Easton Maryland. We meet at **8 am** for breakfast and the Meeting starts around **9 am**. Next meeting will be **Jan 11th**

Birthdays

Mr. Lee Stevens 3-01
Mr. Jordon Blades 3-27

Anniversaries

Bob & Debbi Lehmann 3-31

Congradulations to All

Please keep Lee & Phyllis Stevens in your prayers.
Please let Vivian know if anyone is ill so she can send out cards.
410-758-2019 or leelog@verizon.net





GWRRA Friends for fun, Safety, And Knowledge

Chapter Director

It's almost Spring and riding season is just about here and I, for one, can't wait as well as everyone else. I may not be able to ride this summer due to the surgery I had on my shoulder. I will know more by the end of this week.

With Spring coming, everyone should check your bikes. A garage meeting has been offered. If anyone wants to do their Spring checks at the garage meeting, get in touch with Bob Lehmann or Danny Horton.

The District meeting is March 26 and anyone wanting to go, let me know so I can give them a head count. If you have any suggestions for rides or events, let me know as well.

Thanks, Spanky

Staff: Chapter L Director "Spanky", Milton Barth
Assistant Director Joe Seiler
Treasurer Jerry Rollyson
Safety Educator Robert Lehmann
Newsletter Editor Donald McClyment
Sunshine person Vivian McClyment

For Sale

Don Rollyson has a trailer he wants to sell for \$400.00
Please contact him if you are interested



Motorcycle Cargo trailer.....Wine Red, Chrome top rack, Ice Chest holder... Size 56" X 40" X 20"

Excellent condition. Handled well behind the Wing.

Asking \$400.00

Call Don Rollyson

443-205-0375 Cell 410-228-9506 Home

Ladies Pro-Action Frogg Toggs rain suit. 2- Piece. Size medium Royal Blue \$40.00
Call Vivian or Don McClyment 410-758-2019 or 410-708-2267

Black Leather chaps size large for a man or women. Zippers all the way down leg
for easy on-off \$30.00 Call Don McClyment 410-758-2019 or 410-708-2267

Upcoming Events.

Maryland District and Chapter Upcoming Events for 2011

MARCH 2011 Sun 6

MD-A Bowl-A-Thon

August 6 - 17, 2011

MD District Alaska Cruise

Chapter Gatherings in the Maryland District (new info is red)

MD-A (Charm City Wings): 1st Sunday, 8am / 9am, Golden Corral, 7047 Arundel Mills Blvd, Hanover, MD. CD: Tom & Gail McCormick, 410-787-2584, <http://www.gwrra-mda.org>

MD-B (Metro Wings): 3rd Monday, 7:30pm, Seat Pleasant Recreation Center, 5720 Addison Rd., Seat Pleasant, MD. CD: Charles Simms, 301-423-1925, <http://www.gwrramdb.com>

MD-C (Chesapeake Bay Chapter): 2nd Sunday, 8am / 9am, Golden Corral, 6701 Chesapeake Center Dr., Glen Burnie, MD CD: Butch & Debbie Harvey, 410-519-5563, <http://www.gwrramdc.org>

MD-H (Mason-Dixon Wings): 4th Sunday, 8am / 9 am, Golden Corral Restaurant, Route 40 across from Wal-Mart, Aberdeen, MD. CD: Susan Miller, 410-668-1318, <http://www.gwrra-mdh.com>

MD-I (Southern Maryland Wings): 1st Sunday, 8am / 9am, Hooters, 3600 Crain Hwy (Route 301), Waldorf, MD, CD: Bob & Julie A'Hearn, 301-997-1254, <http://www.gwrramdi.org>

MD-J (Capitol City Wings): 3rd Sunday, 8 am / 9 am, Bob Evans at Waugh Chapel Shopping Center, Gambrills, MD. CD: Al and Jackie General, 410-963-3414, <http://www.gwrra-mdj.com>

MD-K (Heart of Maryland Wings): 3rd Saturday, 4pm / 5pm, New York J P Pizza, 3000 Gamber Rd, Finksburg, MD (in Finksburg Plaza at corner of Route 140 & Route 91). CD: Dick and Dolores France, 717-359-5913, <http://www.gwrramdk.org>

MD-L (Eastern Shore Road Riders): 2nd Sunday, 8am / 9am, Denny's, 8394 Ocean Gateway, Easton, MD 21601. CD: Spanky Barth, 410-924-8371, <http://www.gwrra-mdl.org>

Other Chapter Gatherings

DE-A: 4th Saturday, 8 am / 9am, 896 Diner, 1108 S. College Avenue, Newark, DE 19713. CD: Dan & Terrie Chappell, 302-836-0633, Bearlyours1@verizon.net, <http://www.gwrradea.org>

DE-B: 1st Sunday, 8am / 9am, Pizza King, 300 W. Stein Hwy (Route 20), Seaford, DE, CD: Ken & Lois Ingram, 410-208-4803, ken.lois@mchsi.com

PA-V: 2nd Sunday, 8am / 9:30am, Cross Keys Motor Inn Banquet Center, 6110 York Rd. (corner of Rts. 94 & 30), New Oxford, PA 17350, CD: Denny & Kathy Brillhart, goldwing97red@gwrrapav.org

+From the newsletter editor;

The dinner ride to Georgia House in Laurel Delaware was very nice . Everyone had a good meal and great conversations. There were ten of us who gathered there including one non member, our daughter Melanie McClyment. Members included Bob & Debbi Lehmann, Clarke Sewell and Mar Jo, Spanky, Danny & Paulette Horton, Spanky, and Don & Vivian McClyment.

Sorry for those who could not come but we will have other dinners planed.

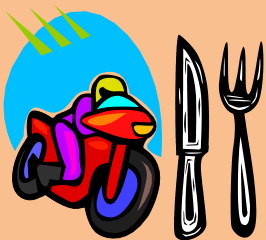

The next dinner will be at **Harrisons Restaurant on Tilghman's Island**. Again we will meet there at **6pm**. Come by 4 wheels or two but plan on coming. We will pick from the menu. If we go by car then maybe we can car pool. Let us know if that works for anyone but we hope for good weather for motorcycles. If the weather is good then maybe we can all meet in Easton and ride down.

Well the Spaghetti /bingo dinner with Chapter H in Bel Air was a very nice event. All the Food you can eat along with deserts and bingo on the side. The hall they used was full of people from all over three states.

Members from Chapter L were: Spanky, Danny & Paulette Horton, Bob & Debbi Lehmann, Don & Vivian McClyment, and Bob & Diane George. Bob George had the winning bid on a Pineapple upside down cake that was being auctioned off and Diane had won a Cherry pie. Spanky had the winning bid on some homemade fudge.

Vivian McClyment is now the Sunshine person for Chapter L. Let her know of any illnesses or concerns. 410-758-2019

For folks who have a gmail account you can login to the Google Calendar and view all of the events that are planned for the year as far as we have been able to list them. We will be listing more as time goes by such as rides for this year. Daylight savings starts March 13.

Events/ rides for the coming month of March.

Chapter L Ride

March 6 Ride to Harrison's House on Tilghman's Island. Meet at 6pm by bike or car. If weather is bad then maybe we can carpool.

Florida District Rally @ Kissimmee Florida 9am March 17-18 & 19

**Alabama District Rally Huntsville Alabama March 31-April 2
Date: Sunday, March 6, 2011,**

**GWRRA Maryland Chapter A's
2011 Annual Bowl –A-Thon**

March 6 Noon - 4 p.m.

**Time: Games Start at Noon
(be ready to bowl)**

(practice is allowed beforehand)

Place: AMF Southwest Lanes

4991 Fairview Avenue

Linthicum, MD 21090

**(I-695 Baltimore Beltway to
Exit 8, Nursery Rd.)**

Fee: \$12 Per Person Please pre-register with your Chapter.

Chapters, please send registration forms and fees to:

Mr. Steve Rabau

12 Wengate Court

Owings Mills, MD 21117

410-356-4240

Make checks payable to

GWRRA MD-A

• Links:

- **GWRRA Home Page** — <http://www.gwrra.org>
- **GWRRA Bulletin Board** — <http://bbs.gwrra.org/board>
- **Wing World Magazine** — <http://www.wingworldmag.com>

Delaware Chapter A Annual Hobo Stew

Lums Pond State Park Pavilion #4 Bear, DE

SATURDAY, APRIL 30, 2011 Registration begins @ 9:30 AM

Activities begin @ 10:00 Ends when the fun runs out

Rider Games, Raffles, Show Me's, Famous Hobo Stew

Stewie and Delaware A can't wait to see you for a day full of fun, games and our famous Hobo Stew made from fresh off the farm beef and secret ingredients.

Also available for purchase, hot dog and chips for a \$1.00.

Soda or water \$1.00

REGISTRATION FORM

PRE-REGISTRATION DEADLINE:

April 20, 2011

FEE: One Can of Veggies for the Stew (no creamed or puree please)

Pre-registration fee: \$12.00 Onsite registration: \$15.00

Family members under 8 free

No. of people

x \$12.00 = \$_____

Rider_____

Co-Rider_____

Address_____

City/State/Zip_____

E-mail Address_____

Member #'s_____

CHECK/MONEY ORDER PAYABLE TO:

GWRRA DE-A

MAIL CHECK & REGISTRATION TO:

Ellen Tomlinson

GWRRA DE-A Chapter Treasurer

60 Sunrise Dr

Rising Sun, MD 21911

E-mail: etomlinson@zoominternet.net

PLEASE REGISTER EARLY ---

Bring a can of veggies to add to the stew with extras going to A Local Food Pantry

Note: The State of Delaware is now charging a park entrance fee of \$3.00. DE-A will pay your entrance fee with Preregistration.